

B•STEEL

PORTFOLIO



ABOUT US

WELCOME

Founded in Lebanon in 2001, **B.STEEL** has grown into a leading force in the manufacturing and engineering of metal structures. Over the years, we have expanded our footprint across **West Africa**, with operations in **Côte d'Ivoire**, **Benin**, **Togo**, and **Senegal**.

With a solid reputation built on **technical excellence and uncompromising quality**, **B.STEEL** provides **custom-engineered metal solutions for industrial, commercial, and residential projects**. Our approach combines precision, durability, and design flexibility to meet the unique demands of each client.

To date, we have successfully completed over **1000 projects**, supported by a dedicated team of **250+ skilled professionals**. Our operations generate an **annual revenue of 7.2 billion FCFA**, positioning **B.STEEL** as a **regional leader in metal, aluminium, and composite installations**.

"**Be Different, Build Different**" is more than a slogan — it's a reflection of our commitment to innovation, engineering excellence, and construction quality that sets us apart.

COMPANY HISTORY

01.

2001



Lebanon

Adonis, Zouk Mosbeh
Industrial Zone

Steel
Stainless Steel

02.

2018



Ivory Coast

Abidjan
Zone 4,Rue Fleming

Steel
Aluminum
Glass

03.

2022



Benin

Free Zone
Glo GDIZ

Steel
Aluminum
Glass

04.

2023



Senegal

Dakar

Steel
Aluminum
Glass

OUR IDENTITY

At **B.STEEL**, our identity is built on a vision for leadership, a mission rooted in excellence, and core values that guide every project we deliver.



Vision

To establish **B.STEEL** as the leading industrial reference in **West Africa** and the **MENA region** for the **transformation and installation** of innovative metal, aluminium, and composite solutions.



Core Values

- **Excellence** — We uphold the highest standards in quality, safety, and design.
- **Integrity** — We operate with transparency, trust, and professionalism.
- **Innovation** — We embrace technology and modern practices to stay ahead.
- **Reliability** — We deliver consistent results, on time and to specification.
- **Client Commitment** — We focus on building long-term partnerships through personalized service and performance.



Mission

To provide **tailored, sustainable, and high-performance metal solutions** across industrial, commercial, and residential sectors — combining cutting-edge technology, precision engineering, and a commitment to customer satisfaction.



Goals

- Deliver **value-driven solutions** that exceed client expectations
- Leverage **advanced engineering technologies**
- Expand our **regional footprint** through operational excellence
- Continuously invest in our **people**, **processes**, and **precision**

BEHIND THE STRUCTURE

At **B.STEEL**, what sets us apart lies not only in what we build, but **how** we build it.
Our commitment goes beyond fabrication: we **design**, e**ngineer**, and **deliver** with purpose, precision, and long-term vision. Behind every structure stands a method, a mindset, and a team driven by excellence. Our approach is rooted in three core pillars:

Design

We specialize in crafting **innovative** and **customized solutions** tailored to a wide range of applications from i**ndustrial facilities** to **commercial spaces** and **residential projects**.
Our design team blends **creativity with functionality**, ensuring that each project reflects the client's vision while incorporating **cutting-edge techniques** and **modern engineering standards**.

Quality

Quality is at the heart of everything we do.
We take pride in delivering structures of exceptional **durability and reliability**.
Every project undergoes **rigorous quality control**, from material selection to final execution, ensuring compliance with the **highest industry benchmarks**.
This commitment guarantees **consistency**, **client satisfaction**, and l**ong-term performance**.

Precision

At B.STEEL, **precision is non-negotiable**.
Our engineers and technicians bring deep **technical expertise** and meticulous attention to detail to every phase of execution.
From design to installation, we ensure f**lawless execution**, **strict adherence** to specifications, and **technical excellence** that stands the test of time.

THE B.STEEL DIFFERENCE

At B.STEEL, excellence isn’t a goal, it’s our standard.
We design and manufacture metal structures with **uncompromising precision** and **enduring strength**, ensuring every detail reflects our values of **quality**, **integrity**, and **perfection**.
From **engineering** to **assembly**, our process is rooted in **consistency**, t**echnical performance**, and **client trust**.
We don’t just build structures; **we build confidence**, **we deliver reliability**, and **we earn lasting partnerships**.



PROJECTS AT A GLANCE

Since its founding in 2001, **B.STEEL** has successfully delivered **over 1,000 projects** across **West Africa** and the **Middle East**.

Our portfolio reflects our ability to execute **high-value projects** by combining **technical mastery**, **architectural precision**, and **operational efficiency**.

Sustained Growth (2001-2025)

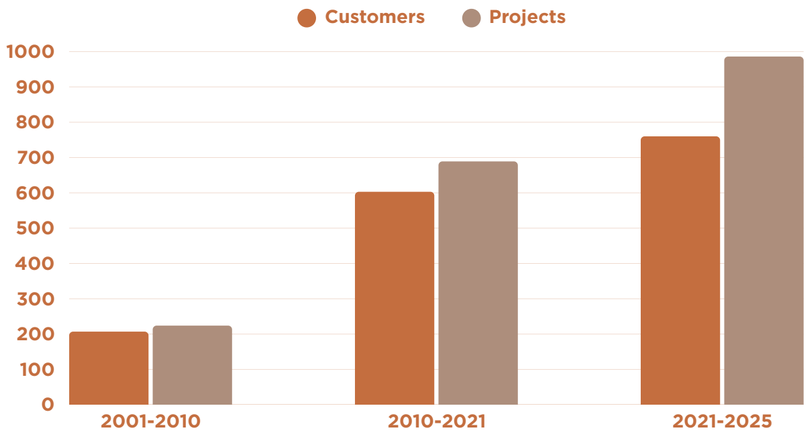

Steady increase driven by strengthened industrial capacity, word-of-mouth, recurring partnerships and a structure focused on quality and on-time delivery

Key Figures

1000+
Projects Completed

250+
Team Members

4 Countries
LB, CI, BJ, SN

7.2 B FCFA
Annual Revenue

Clients Served

- Governments **&** Institutions
- Corporations **&** Developers
- Homeowners **&** Private Investors

OUR SERVICES

At **B.STEEL**, we provide end-to-end metal solutions — from concept to completion — tailored to meet the needs of industrial, commercial, and residential projects. Our integrated services ensure quality, precision, and performance at every stage.



Design & Engineering

- Structural design
- 3D modeling, shop drawings, and execution plans
- Material optimization



Manufacturing & Fabrication

- Steel structure manufacturing (beams, columns, platforms, stairs, etc.)
- Aluminium joinery for façades, doors, and windows
- Glass processing and assembly
- CNC precision cutting (oxyfuel, plasma, laser, drilling)

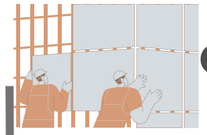

Cladding & Façade Systems

- Curtain wall systems
- Aluminum Composite Panels (ACP)
- Louvers and sunshades
- Glass balustrades and canopies



Installation & Turnkey Solutions

- On-site steel erection and aluminium fitting
- Turnkey warehouse construction
- Project supervision and quality control
- Equipment integration (cranes, automation, access systems)



Custom Solutions

- High-end residential metal works (villas, compounds)
- Institutional and public infrastructure (schools, ministries, toll stations)
- Commercial and retail spaces (boutiques, showrooms, restaurants)
- Tailor-made metal features (fencing, gates, staircases, skylights, etc.)

OUR PROJECTS

From private residences to public landmarks, every structure reflects precision, performance, and purpose.

		PAGE
I.	Office Projects	9
II.	Commercial & Retail Projects	12
III.	Hospitality & Leisure	23
IV.	Public & Institutional Projects	26
V.	Residential Compounds	36
VI.	Private Villas & Residences	46
VII.	Industrial Warehouses & Turnkey Projects	69



I. OFFICE BUILDINGS

CITE FINANCIERE

Plateau | Ivory Coast

Project Overview:

This landmark high-rise development is designed to house the Central Offices of the Ministry of Finance in Ivory Coast. Rising 13 floors above ground level, this modern and iconic tower is strategically located in the Plateau district of Abidjan, the country's economic capital and administrative center.

Scope of work:

- Curtain Wall System
- Aluminum Composite Panels (ACP)
- Glass Balustrades
- Office Partitions
- Fencing Systems
- Automated Door Systems (Sliding - Guillotine - Hydraulic)
- Skylight

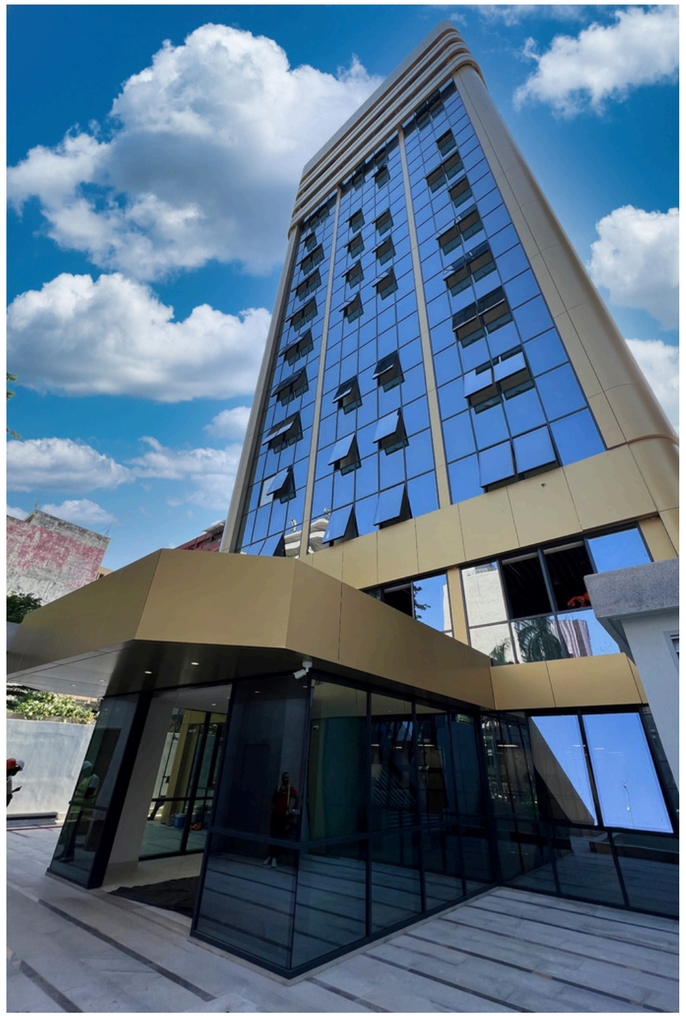



Client: Ministry of Finance
Architect: Jean Paul MONIN
Contractor: EKACICO

SIEGE PORTEO

Marcory | Ivory Coast

Project Overview:

Strategically positioned in the heart of Abidjan, PORTEO Headquarters stands as a **bold architectural statement**, merging **contemporary design** with **structural efficiency**. Its refined geometry, integrated façade elements, and modern material palette reflect the **forward-thinking identity** of the Group it represents.

Scope of work:

- Curtain Wall System
- Aluminum Composite Panels (ACP)
- Structural Steel work (Floor and roof structures, internal stairs, external exit stairs, handrails)
- Glass Balustrades
- Office Partitions
- Fencing Systems
- Automated Door Systems (Sliding - Guillotine - Hydraulic)
- Skylight
- Canopies



Client: PORTEO SA
Architect: PORTEO Architecture
Contractor: EKACICO

PRIVATE OFFICE BUILDING

Cotonou | Benin

Project Overview:

This office building is a modern, multi-story commercial development designed to provide high-quality, energy-efficient workspace in the heart of Cotonou.

Featuring a sleek architectural design with **glass façades** and **aluminum composite panel (ACP) cladding**, the building responds to contemporary business needs while contributing to the urban landscape.

Scope of work:

- Curtain Wall System
- Aluminum Composite Panels (ACP)
- Glass Balustrades
- Office Partitions
- Fire-Rated Doors
- Automated Door Systems (Sliding - Guillotine - Hydraulic)







PRIVATE BUILDING

Cotonou | Benin

Project Overview:

This modern multi-story office building has been thoughtfully designed to deliver functional, energy-efficient workspace in the vibrant business district of Cotonou, Benin. Combining contemporary aesthetics with durable materials such as glass façades and ACP cladding, the development meets the demands of today's enterprises while contributing to the city's evolving skyline.

Scope of work:

- Curtain Wall System
- Aluminum Composite Panels (ACP)
- Glass Balustrades
- Office Partitions
- Fire-Rated Doors
- Automated Door Systems (Sliding - Guillotine - Hydraulic)









II. COMMERCIAL BUILDINGS

MENA CASA

Downtown Beirut | Lebanon

Project Overview:

Mena Casa's sprawling **1100 square meter showroom** is dedicated to showcasing some of **Europe's most coveted furniture and accessories brands**. Designed by renowned architect **Matteo Nunziati**, the property boasts two floors of finely curated selections with **over 15 brands of luxury furniture, lighting, accessories, and outdoor living**.

Scope of work:

- Steel and glass façades, with **gunmetal-finished steel structure**
- Feature staircase cladded with **gunmetal steel sheets, and steel & glass balustrades**
- Custom **steel and glass office partitions**
- Loose **steel and glass dividing partitions** throughout the showroom







Client: MENA CASA
Contractor: My Project

F.P. JOURNE

Achrafieh | Lebanon

Project Overview:

Located in the prestigious **Centre Sofil** in Achrafieh, the **F.P. Journe Beirut Boutique** marks the **brand's first Middle East location** and affirms its dedication to serving the region's most **discerning watch collectors**.

The boutique launched with the unveiling of the **exclusive Chronomètre Bleu Byblos**, paying tribute to **Lebanon's cultural heritage** and F.P. Journe's legacy of **horological excellence**.

B.STEEL was entrusted with the execution of **key architectural and custom steel elements**, combining precision engineering with luxury retail standards.

Scope of work:

- Custom stainless steel panoramic lift shaft
- Stainless Steel Reinforced Shop Window
- Shop Signage
- Steel Staircase



Client: Claude Sfeir

PHARMACURE

Addis Ababa | Ethiopia

Project Overview:

Pharmacure PLC is a **leading pharmaceutical manufacturer** based in **Addis Ababa**, Ethiopia, specializing in the **production of large-volume parenteral intravenous infusions**.

Founded in **2002**, the company is part of the **MIDROC Ethiopia Investment Group**, owned by Sheikh Mohammed H. Al-Amoudi.

Pharmacure plays a vital role in Ethiopia's **healthcare infrastructure**, driven by a strong commitment to **quality, innovation,** and **regional impact**.

B.STEEL contributed to the industrial site with the **fabrication** and **installation of custom stainless steel elements**, combining hygienic standards with architectural distinction.

Scope of work:

- Stainless Steel Balustrades
- Custom Stainless Steel Dome Structure





Contractor: PAG

MAZEN CITY

Dbayeh | Lebanon

Project Overview:

Mazen City is a specialized retail destination dedicated to **toys, games,** and e**ducational products**, located in the heart of Beirut, Lebanon.

Developed by **AMB Group**, a prominent franchise operator in the region, the space is designed to offer an immersive and vibrant experience for children of all ages.

B.STEEL contributed to the project with **functional** and **architectural steel works**, tailored to the operational needs of a high-traffic retail environment.



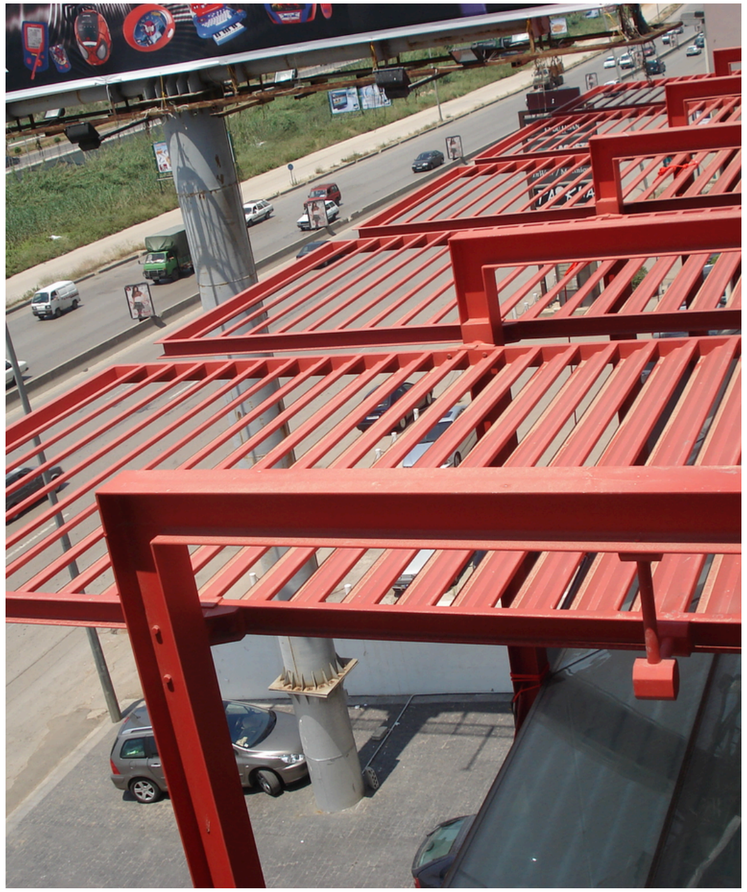

Scope of work:

- Exterior Shading Systems (Sunbreakers)
- Steel Doors for Storage Units

Client: Mazen City Administration
Architect: Farouk el Cheikh

WARD COUTURE

Achrafieh | Lebanon

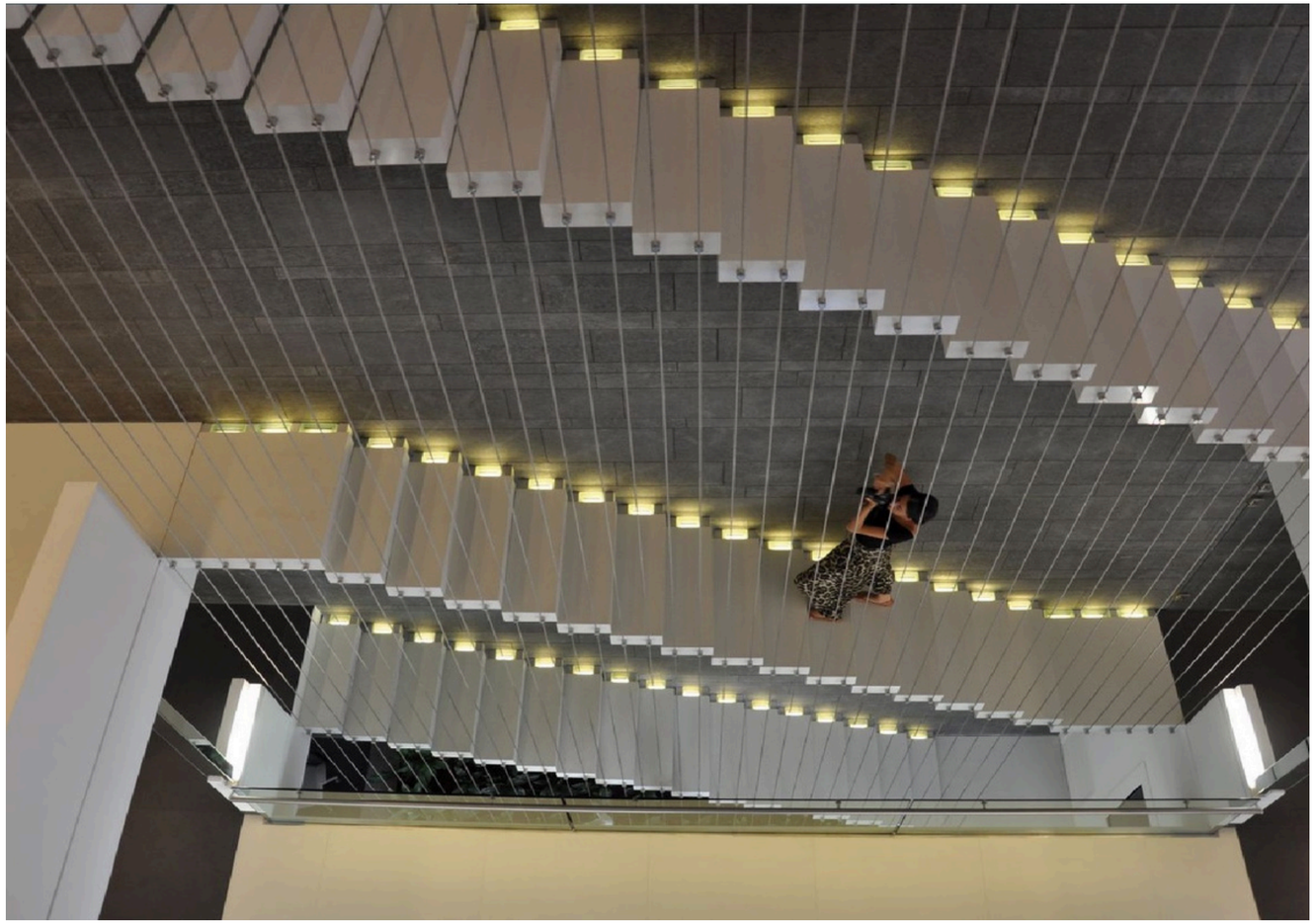

Project Overview:

Tony Ward Couture is a renowned **Lebanese-Italian fashion house**, celebrated for its **architectural elegance**, refined detailing, and **exceptional craftsmanship**.

With a global presence in over **50 high-end boutiques** and **multi-brand stores**, the brand has dressed **royalty**, **celebrities**, and discerning clientele worldwide.

Its **Beirut headquarters** serves as the creative and operational hub — a space dedicated to **design**, **innovation**, and the brand's rich **cultural heritage**.

B.STEEL was selected to contribute to the transformation of this flagship space with architectural steel work reflecting the precision and **sophistication** of the Tony Ward aesthetic.

Scope of work:

- Custom Steel Staircases

Client: Tony Ward
Architect: Alphonse Kai
Contractor: Antoine Choucair

SIGNAGE FRANSABANK

Chouaifet | Lebanon

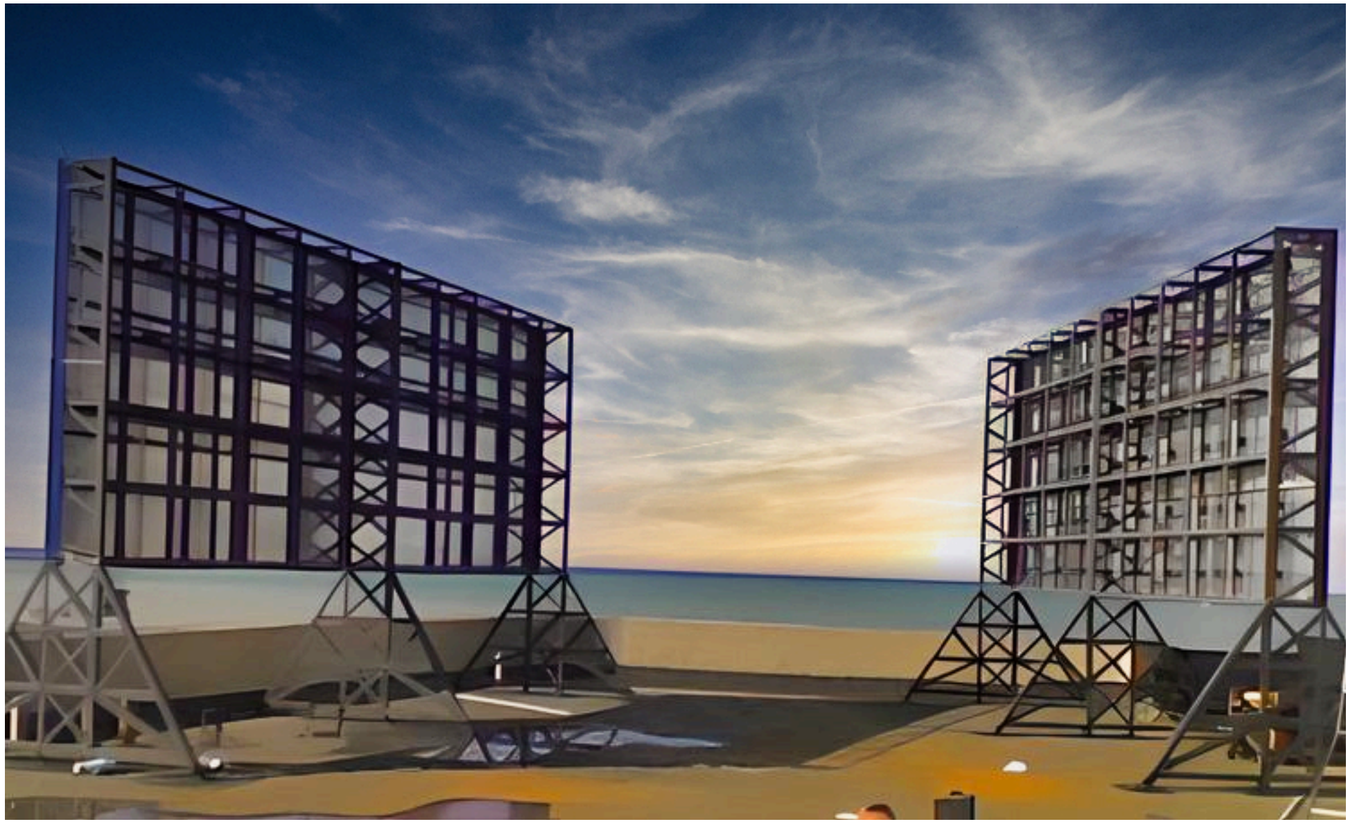

Project Overview:

Founded in **1921**, **Fransabank S.A.L.** holds the distinction of being Lebanon's oldest bank and is officially registered as Bank No. 1 in the country.

Headquartered in Beirut, Fransabank is ranked among the **top four banks in Lebanon**, providing a wide range of retail, corporate, investment, and international banking services.

B.STEEL was selected to deliver **custom structural** and **metal joinery works** for the **main signage** installation at its Chouaifet branch, combining clean execution with long-lasting structural support.

Scope of work:

- Steel structure
- Steel joinery

Client: FRANSABANK

TRIANGLE

Monaco | Principauté de Monaco



Project Overview:

Located in the luxury retail district of Monaco, **TRIANGLE** is a boutique recognized for its **minimalist** and **curated design**.

B.STEEL was commissioned to fabricate the **structural stainless steel components** of bespoke furniture elements, supporting the work of interior designers and finishers.

The intervention focused on the metal framework and detailing required for high-end, durable retail furnishings.

Scope of work:

- Stainless steel furniture and interior features

Client: Georges Mohasseb

PORTEO EXHIBITION STAND – SIA 2024

Abidjan | Ivory Coast

Project Overview:

Held from November 12 to 14, 2024, the **Abidjan Infrastructure Expo** brought together key players from the construction and infrastructure sectors.
PORTEO Group stood out with a striking and immersive booth, attracting numerous visitors and industry professionals.
The stand showcased the diversity and synergy of the group's subsidiaries.
The booth theme was: "**The World of PORTEO**", illustrating the group's multidisciplinary expertise and regional footprint.



Scope of work:

- Steel structure
- ACP cladding with super mirror finish
- Glass flooring
- Stainless steel cable grid system
- Carved logos of each subsidiary

Client: Porteo BTP
Architect: Porteo architecture



III. HOSPITALITY & LEISURE

PATCHI

Downtown Beirut | Lebanon

Project Overview:

Patchi is a **symbol of luxury chocolate craftsmanship**, blending **Lebanese heritage** with **refined innovation** since its founding in **1974**.
The Downtown Beirut boutique offers a **multi-sensory chocolate experience**, combining **artisanal creations**, **bespoke packaging**, and a designer retail environment.
B.STEEL contributed to the transformation of the boutique with a series of **architectural metal works** that reflect the **elegance** and **structural precision** of the Patchi identity.

Scope of work:

- Custom shelving units
- **Curved steel façade** featuring embedded crystal chocolate molds
- Steel & Glass partition separating the kitchen from the sales area
- Steel grating false ceiling



Client: PATCHI

BURGUNDY WINE BAR

Downtown Beirut | Lebanon

Project Overview:

Located in the heart of **Saifi Village**, **Burgundy Wine Bar & Restaurant** is one of Beirut's most **exclusive dining destinations**, celebrated for its **refined French cuisine** and a curated selection of **Burgundy wines**.

The restaurant offers a **sophisticated yet intimate atmosphere**, ideal for both **casual dining** and **private occasions**.

B.STEEL contributed to the identity of the space by **crafting a custom-designed wine bottle display**, combining functionality with elegance through a mix of **steel and brass finishes**.

Scope of work:

- Custom Wine Bottle Display – Mixed Materials (Steel & Brass)

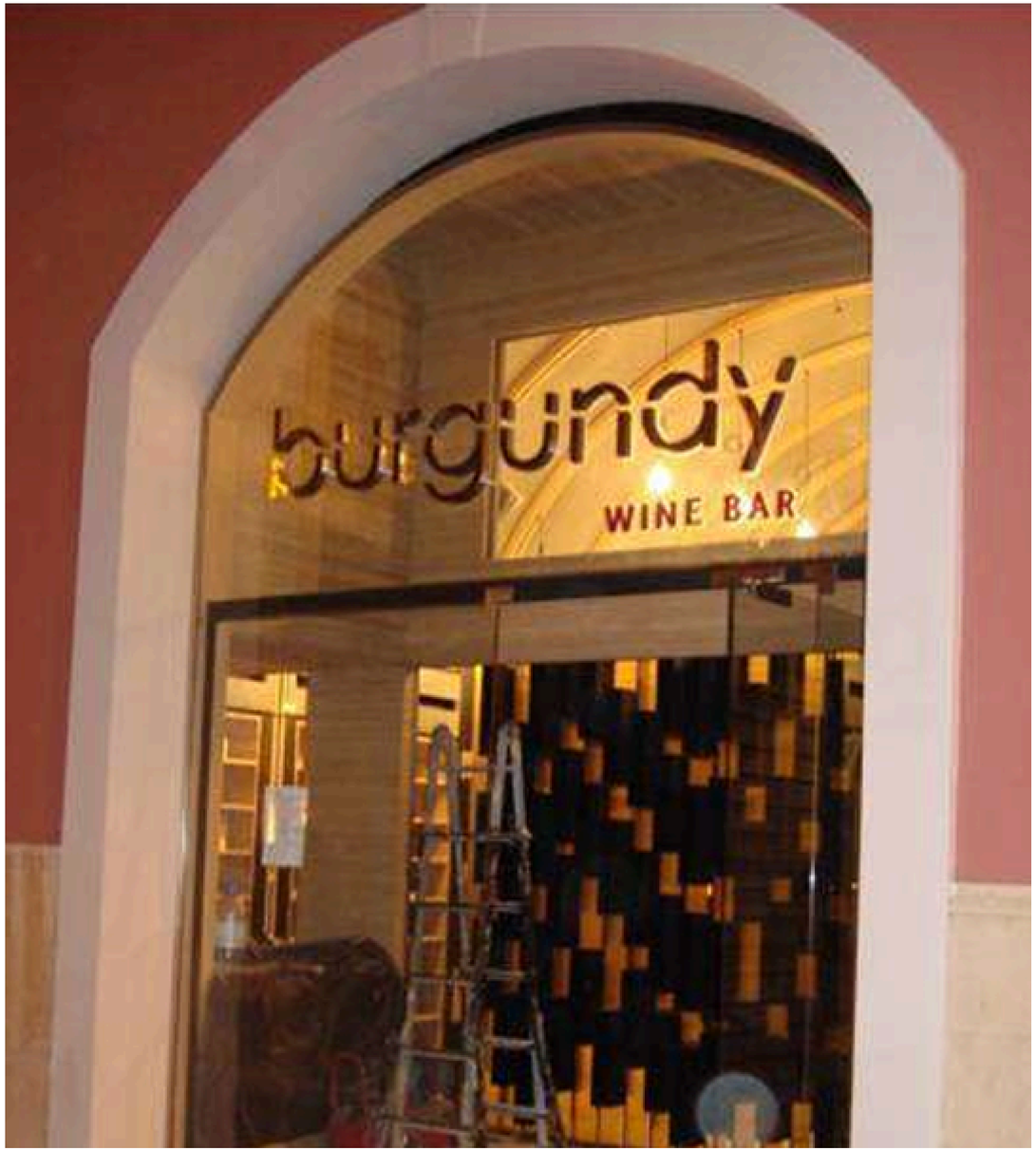

Contractor: Elie Banna

IV. PUBLIC & INSTITUTIONAL

BASSAM TOLL STATION

Bassam | Ivory Coast



Project Overview:

Located approximately **17 kilometers from Abidjan**, the **Bassam Toll Station** serves the **international Abidjan–Lagos highway** and plays a strategic role in the Ivory Coast's road network.
Officially inaugurated on **June 24, 2022**, the project is part of the country's broader effort to implement a **sustainable funding model for national road maintenance and infrastructure development**.
B.STEEL was commissioned to execute the **envelope and steel works**, combining functionality, weather resistance, and aesthetic consistency with the national highway infrastructure standards.

Scope of work:

- ACP Cladding (Aluminum Composite Panel)
- Steel Joinery
- Aluminum Joinery
- Sectional Doors

Client: Ivorian Government
Contractor: EKACICO

PALAIS PRESIDENTIEL

Lome | Togo

Project Overview:

Originally designed by the French architect **Chenut**, the **Presidential Palace of Lomé** underwent a major structural renovation led by **Christen Architectes** (Switzerland).

B.STEEL was entrusted with **executing critical reinforcement works** to expand the presidential hall by removing central concrete columns and installing a **custom steel frame** for load redistribution.

The intervention spanned a **10×41×10 meter** volume and involved the **fabrication and installation of 140 tons of structural steel**, including **IPBv** and **IPBl profiles** imported from Luxembourg.

Scope of work:

- Structural Assessment and Diagnosis
- Load Redistribution Engineering
- Selective Column Removal and Replacement
- Fabrication of Structural Reinforcement Elements
- Integration with Existing Masonry and Finishes



Client: Presidency of the Republic of Togo
Architect: Christen Architectes - MDB SA
Contractor: PORTEO BTP

AIS AJALTOUN SCHOOL

Ajaltoun | Lebanon

Project Overview:

Antonine International School (AIS) in Ajaltoun is a **distinguished educational institution**, established in 2000 by the Antonine Maronite Order.
Renowned for its commitment to **academic excellence**, **inclusive education**, and **holistic student development**, AIS provides a nurturing environment for future generations.
B.STEEL was selected to carry out **key architectura**l and **structural steel works**, contributing to the school's **modern infrastructure** while aligning with its educational mission and architectural standards.

Scope of work:

- Spider Facade System
- Stairs
- Lift Shafts (Elevator Shafts)
- Stainless Steel Doors
- Stainless Steel Balustrades



Client: AIS administration
Architect: Ziad Moarbes
Contractor: Procut

MILLENIUM HALL

Addis Ababa | Ethiopia

Project Overview:

Millennium Hall is a **premier multi-purpose venue** located in Addis Ababa, Ethiopia, renowned for hosting **international trade shows, concerts, conferences, and cultural performances**.

Established in **2006** by Ethiopian-born Saudi businessman Mohammed Hussein Al Amoudi, the venue is operated by **Addis Park Development and Management PLC** and serves as a key infrastructure for national and international events.

As part of its operational expansion, **B.STEEL** was commissioned to execute the **construction of a dedicated warehouse**, along with **extensive structural steel works** to support logistics and technical services on-site.

Scope of work:

- Construction of Steel Warehouse
- Mezzanine Floor System – **6,000 m²**
- Steel Staircases
- Steel Balustrades



Contractor: PAG

ST. JOHN SCHOOL

Ain El Rihaneh | Lebanon



Project Overview:

St. John the Baptist School is a **Catholic educational institution** located in the village of **Ain el Rihaneh**, in the Keserwan District of Mount Lebanon.

Founded in 1966 by the **Sisters of St. John the Baptist – Hrach**, the school operates under the guidance of the **Maronite Church**.

It serves as a center for **academic learning** and **spiritual growth**, promoting strong **moral and religious values** alongside a solid educational foundation.

B.STEEL was entrusted with the renovation and installation of a **tiled steel roof**, enhancing the facility's durability while maintaining its traditional architectural character.

Scope of work:

- Tiled Steel Roofing Installation

Client: St John School administration

VIP PRESIDENTIAL PAVILION

Lome Airport | Togo

Project Overview:

The **VIP Presidential Pavilion** at **Lomé–Tokoin International Airport** serves as an exclusive reception and transit facility for **heads of state**, **dignitaries**, and **high-level government delegations**.

Designed with a focus on **prestige**, **discretion**, and **functionality**, the pavilion reflects the Republic of Togo's commitment to **diplomatic protocol and hospitality standards**.

B.STEEL was selected to execute **façade works** combining elegance and performance, through the installation of a **curtain wall system** and **ACP cladding,** both adapted to the architectural demands of a secure and prestigious environment.

Scope of work:

- Aluminum Composite Panel (ACP) Cladding
- Curtain Wall System





Client: Presidency of the Republic of Togo

Contractor: PORTEO BTP

FRONT DE MER

Bassam | Ivory Coast

Project Overview:

The **Front de Mer of Grand-Bassam** is one of Ivory Coast's most iconic coastal landmarks, combining **historical charm**, **cultural richness**, and **seaside appeal**.
Located just **40 km east of Abidjan**, the city of Grand-Bassam is a **UNESCO World Heritage Site**, celebrated for its **golden beaches**, c**olonial-era architecture**, and its legacy as **Ivory Coast's first colonial capital**.
B.STEEL contributed to the redevelopment of this emblematic promenade by integrating **custom architectural elements** that highlight the site's heritage while supporting a contemporary visitor experience.

Scope of work:

- Aluminum Joinery
- Decorative Stainless Steel Elements
- Curved Wooden Cladding and Architectural Wood Features



Contractor: EKACICO

STADE OLYMPIQUE ALASSANE OUATTARA D'ÉBIMPÉ

Ebimpé and Anyama | Abidjan, Ivory Coast

Project Overview:

Stade Olympique Alassane Ouattara, commonly known as **Stade d'Ébimpé**, is a **modern multi-purpose stadium** located on the outskirts of Abidjan.

As the official home ground of the national football team of Côte d'Ivoire, it is designed to host **football, rugby, and athletics events**.

The stadium was one of the **flagship venues for the 2023 Africa Cup of Nations (AFCON),** hosting the **opening ceremony, multiple key matches, and the final**.

In this context, **B.STEEL was mandated to deliver critical security and access infrastructure**, ensuring readiness and operational excellence for the international event.



Scope of work:

- Perimeter Fencing – **3,000 linear meters**
- Automated Swinging Doors – **6 units**

Contractor: PORTEO BTP

PRIVATE CHAPEL

Lokossa | Benin

Project Overview:

This private chapel located in Lokossa, Benin, was designed as a contemporary and spiritual space, blending minimalist architecture with natural light and sacred functionality.

The project emphasizes tranquility, transparency, and a connection to nature, made possible through extensive use of glass, a central skylight, and refined structural elements.

B.STEEL was commissioned to carry out all envelope and joinery works, combining technical precision with architectural discretion.



Scope of work:

- Skylight
- Steel Joinery
- Aluminum Joinery
- Glass Facades

V. RESIDENTIAL COMPOUNDS

FOUR VILLAS

Riviera 4 M’BADON | Ivory Coast

Project Overview:

This project consists of a **private residential compound** featuring **four standalone villas**, each designed with **modern architecture** and **premium finishes**.

The development combines **privacy and comfort** within a secure, landscaped environment, offering an ideal setting for high-end urban living.

B.STEEL was entrusted with the complete envelope works, combining **aesthetic detailing and durable metal systems** to support both performance and visual appeal.

Scope of work:

- ACP Cladding (Aluminum Composite Panel)
- Glass Balustrades
- Steel Joinery
- Sectional Doors (Garage + Anti-Theft Shutters)
- Fencing System





Client: SARL Adress Immobilier
Architect: PORTEO Architecture
Contractor: EKACICO

SIX VILLAS

Riviera 4 N’GOYO | Ivory Coast

Project Overview:

This project features an **exclusive residential compound** composed of **six elegantly designed villas**, each combining **refined architecture**, **generous interiors**, and **private outdoor spaces**.

Blending **comfort, privacy, and sophistication**, the compound offers a **harmonious and secure living environment** within a beautifully landscaped setting.

B.STEEL was selected to execute the **envelope and metal works**, ensuring quality finishes, structural durability, and architectural consistency across all villas.

Scope of work:

- ACP Cladding (Aluminum Composite Panel)
- Glass Balustrades
- Steel Joinery
- Sectional Doors (Steel Garage Doors + anti-theft shutters)
- Fencing System





Client: SARL Adress Immobilier
Architect: PORTEO Architecture
Contractor: EKACICO

EIGHT VILLAS

Riviera 4 M’BADON | Ivory Coast

Project Overview:

This project features a **private residential compound of eight beautifully crafted villas**, designed to provide a perfect blend of **elegance, comfort, and privacy**.

With **timeless architecture**, landscaped surroundings, and a secure setting, each villa delivers a sophisticated living experience adapted to modern lifestyles.

B.STEEL executed **the façade and metal works** with a focus on design detail and long-term performance, contributing to the visual identity and functionality of the compound.

Scope of work:

- Decorative ACP Panels
- Steel Balustrades
- Automated Sliding Doors
- Louvres
- Aluminum Vertical Elements
- Fencing System









Client: SARL Adress Immobilier
Architect: PORTEO Architecture
Contractor: EKACICO

AJALTOUN VALLEY

Ajaltoun | Lebanon

Project Overview:

A gated community of private villas with lavish gardens, Ajaltoun Valley overlooks a stunning rocky valley. Several garden gates with climbing plants and different themes mirror the surrounding natural beauty. Even the architecture seamlessly blends in with the milieu. The villas' facades are a wondrous combination of contemporary allure and traditional Lebanese motifs. Red tiled slanting roofs and sandstone cladding meet modern forms and edges to create a unique impression.

Scope of work:

- Fencing System
- Automated Swinging & Sliding Doors
- Steel Balustrades
- Anti-Theft shutters
- Chimney Stack





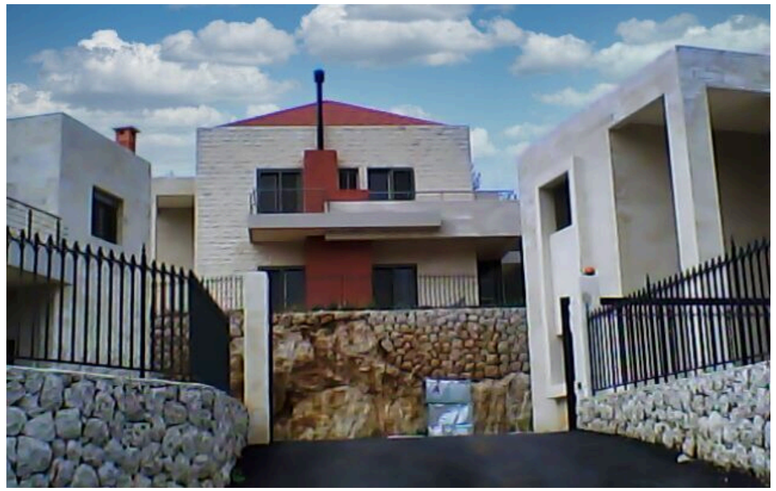



Client: Matta

Architect: Chady Bteich

RESIDENCE NYANSA

Vallon | Ivory Coast

Project Overview:

Located in **Cocody II Plateaux Vallon**, Résidence Nyansa is a **premium residential complex** offering **F2 and F4 high-end apartments** with top-tier amenities including a **pool, gym, underground parking,** and **24/7 security.**

Its strategic location ensures proximity to key urban services — supermarkets, pharmacies, and restaurants — making it an ideal address for **modern city living**.

B.STEEL was responsible for the **complete envelope package**, delivering metal and aluminium works that combine **functionality, safety**, and **contemporary aesthetics**.

Scope of work:

- Aluminum Joinery
- Steel Joinery
- Glass Balustrades
- Fire-Rated Doors
- Glass Canopies
- Automated Sliding Doors
- Louvres
- Decorative ACP Vertical Elements









Client: SARL Adress Immobilier
Architect: PORTEO Architecture
Contractor: EKACICO

RESIDENCE LAGUNA

Riviera Golf | Ivory Coast

Project Overview:

Résidence Laguna is a **stylish and contemporary residential building** offering **modern apartments** with sleek architecture, abundant natural light, and carefully designed landscaping.
The development includes **private parking, a swimming pool, and a rooftop terrace**, making it ideal for comfortable and upscale living in a **secure and welcoming environment**.
B.STEEL delivered the **full metal and façade package**, combining performance and design to ensure durability, elegance, and functionality throughout the project.

Scope of work:

- Aluminum Joinery
- Steel Joinery
- Roller Shutters
- Glass Balustrades
- Glass Canopies
- Automated Sliding Doors
- Louvres
- Decorative ACP Vertical Elements









Client: SARL Adress Immobilier
Architect: PORTEO Architecture
Contractor: EKACICO

RESIDENCE ASHANTI

Riviera 4 M’Badon | Ivory Coast

Project Overview:

Résidence Ashanti is a **premium residential complex** located in **Riviera Golf 4 – World City**, Abidjan.
It offers **F3 and F4 apartments** as well as **penthouses** with **private pools and terraces**.
Designed for **luxury urban living**, the residence includes **top-tier finishes**, fully equipped kitchens, and high-end amenities such as a **gym, pool, concierge service,** and **underground parking**.
Its location near major **international schools** makes it ideal for both families and professionals seeking comfort and prestige.

Scope of work:

- Aluminum Joinery
- Steel Joinery
- Sectional Doors
- Glass Balustrades
- Fire-Rated Doors
- Glass Canopies
- Automated Sliding Doors
- Louvres
- Decorative ACP Vertical Elements







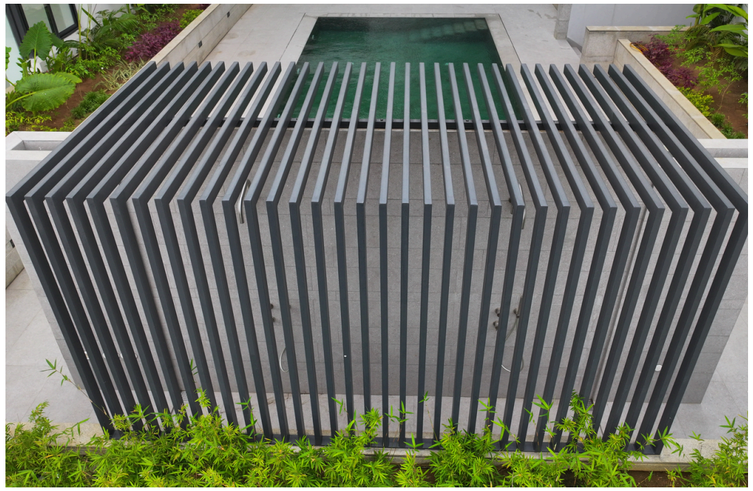

Client: SARL Adress Immobilier
Architect: PORTEO Architecture
Contractor: EKACICO

SUNSET PLAZA

Sahel Alma | Lebanon









Project Overview:

Sunset Plaza is a **high-end residential development** located in the hills of **Sahel Alma**, offering panoramic views of the Mediterranean coastline.

The project blends **modern construction standards** with elements of **traditional Lebanese architecture**, notably its **pitched red-tile roofing**, evoking the charm and heritage of local hillside homes.

Designed for comfortable and elegant living, Sunset Plaza features spacious apartments, private terraces, and thoughtfully landscaped surroundings.

B.STEEL was responsible for key metal and architectural works, including the full roof tile installation.

Scope of work:

- Steel Fencing System
- Steel Balustrades
- Tiles
- Automated Sliding & Swinging Doors

Owner Rep: Mhamad Wehbe

RESIDENCE LES VAGUES

Almadies, Dakar | Senegal

Project Overview:

Les Vagues is an **exceptional residential project** located in the prestigious **Almadies district of Dakar.**
The development features **32 refined and modern apartments**, spread across two distinct blocks.
Inspired by the **fluid lines of a boat**, its distinctive design includes terrace decks that echo the movement of ocean waves.
Designed by a **visionary and pragmatic architect**, the building optimizes every square meter, offering **bright, ergonomic, and spacious living areas**.
B.STEEL was selected to execute the **external metal and glass works**, enhancing both the elegance and functionality of the façade.

Scope of work:

- Aluminum Joinery
- Steel Joinery
- Glass Balustrades



Client: SARL Adress Immobilier SN
Contractor: PORTEO Construction SN

VI. PRIVATE RESIDENCES

VILLA SFEIR

Ballouneh | Lebanon

Project Overview:

Villa Sfeir is a private residence located in the hills of **Ballouneh**, Lebanon. Designed by architect **Nabil Khazen**, the villa blends **traditional Lebanese** elements with **modern construction techniques**, offering both comfort and prestige.

B.STEEL was entrusted with executing the **exterior metal works** and architectural detailing, including the **tiled steel roof**.

Scope of work:

- Tiled steel roofing installation
- Fencing System
- Balustrades
- Doors
- Canopies







Client: Claude Sfeir
Architect: Nabil Khazen

VILLA MONDIALE

Cocody | Ivory Coast

Project Overview:

Villa Mondiale is a striking example of **contemporary residential architecture**, located in the upscale neighborhood of **Cocody,** Abidjan.

The villa's clean volumes, fluid geometries, and elegant finishes reflect a balance between **modern luxury** and **minimalist precision**.

B.STEEL was entrusted with executing all **metal and envelope works**, contributing to the villa's refined appearance and long-term structural performance.

Scope of work:

- Tiled steel roofing installation
- Fencing System
- Balustrades
- Doors
- Canopies







Client: SARL Adress Immobiier
Architect: PORTEO Architecture
Contractor: EKACICO

VILLA SAINT JEAN

Cocody | Ivory Coast

Project Overview

Located in Cocody, Abidjan, Villa Saint Jean is a private residence that combines **modern** design, **discreet security**, and **functional detailing**.

With sleek architectural lines and a thoughtful layout, the villa is built to meet the highest standards of **urban comfort** and **structural durability**.

B.STEEL was responsible for the complete **metal and aluminum envelope**, focusing on **technical integration**, l**ong-term resilience**, and discreet l**uxury finishes**.

Scope of work:

- Joinery Works: Steel & Aluminum
- Skylights
- Fencing
- Sectional Doors
- Metallic Doors
- Stainless Steel Access Trap







Client: SARL Adress Immobilier
Architect: PORTEO Architecture
Contractor: EKACICO

PRIVATE VILLA

Kaslik | Lebanon

Project Overview:

This project involved the execution of key **metal and architectural elements** designed to enhance both the **aesthetic** and **functional** aspects of a private residential property.

B.STEEL delivered tailor-made components that combine **durability**, **security**, and **architectural coherence**, contributing to the entrance and external envelope of the residence.

Scope of work:

- Canopy
- Fencing
- Balustrades
- Main Entrance Door



PRIVATE VILLA

Abidjan | Ivory Coast

Project Overview:

This private villa is a contemporary residential project featuring **clean architectural lines**, **expansive glazing**, and a rooftop configuration designed for natural lighting and ventilation**.**

B.STEEL carried out all the key envelope and metal works, focusing on durable, modern materials and precision execution.

Scope of work:

- Sectional Doors
- Joinery Works : Steel & Aluminum
- Skylights
- Canopy







VILLA KASSIS

Faqra | Lebanon

Project Overview

Located in the mountainous resort town of Faqra, Villa Kassis combines the warmth of traditional Lebanese architecture with contemporary residential standards.

Designed by architect Georges Mohasseb, the villa features a pitched tiled roof, metal and wood detailing, and a natural integration into the landscape.

B.STEEL was entrusted with the complete execution of roofing and exterior metal works, ensuring structural durability and architectural coherence in a high-altitude environment.

Scope of work:

- Tiled steel roofing installation
- Fencing System
- Balustrades
- Doors
- Canopies



Client: Jalal Kassis

Architect: Georges Mohasseb

VILLAS RB1-RB2

Riviera Beach | Ivory Coast

Project Overview

RB1 and RB2 are two high-end contemporary villas located in the Riviera Beach area of Abidjan.
Designed with a sleek architectural language, the villas feature open plans, integrated pool areas, and a focus on light and transparency.
B.STEEL executed the full scope of metal, joinery, and glass works, including custom-crafted colloidal stairs and pergolas that enhance both function and design.

Scope of work:

- Colloidal Stairs
- Steel & Aluminum Joinery
- Glass Balustrades
- Pergola
- Skylights
- Stainless Steel Access Trap







Client: Adress Immobilier
Architect: PORTEO Architecture
Contractor: EKACICO

PRIVATE VILLA

Abidjan | Ivory Coast

Project Overview

Set within a quiet residential enclave, this villa reflects a commitment to spatial clarity and structural balance.

The architectural rhythm of recessed terraces and large glass panes defines both aesthetic and function.

B.STEEL contributed to the delivery of critical metal and aluminium elements, ensuring the integrity of the envelope and enhancing the dwelling’s connection to its landscaped surroundings.



Scope of work:

- Sectional Garage Doors
- Steel & Aluminum Joinery
- Skylights
- Custom Steel Canopy

DUPLEX M. TAWIL

Beirut | Lebanon





Project Overview

This high-end duplex interior was enhanced by B.STEEL with custom architectural metal elements, all coated in a refined faux gunmetal finish.

The project centered on creating sleek vertical and horizontal features to unify the space aesthetically and functionally.

Scope of work:

- Custom Stairs
- Cladding of Existing Elevator Shaft with gunmetal finish (painted faux gunmetal)
- Bespoke Bar Counter
- Full metal detailing in faux gunmetal finish



VILLA SALAMEH

Faqra | Lebanon

Project Overview

Faqra is distinguished by its natural stone façades and warm wooden finishes.
B.STEEL was selected to execute key custom access elements, combining technology and traditional aesthetics through the integration of automated swing doors and a bespoke wine cellar door.

Scope of work:

- ·Automated Swinging Doors
- Custom Wine Cellar Door



Client: Fady Salameh
Architect: Fadlo Dagher
Contractor: Matta

PRIVATE VILLA

Abidjan | Ivory Coast

Project Overview

This modern villa project features a clean architectural layout with high-performance joinery and bold geometric finishes.
B.STEEL delivered several custom works — including elegant staircase detailing and steel joinery — blending structure and design across the façade and interiors.

Scope of work:

- Custom Stairs
- Sectional Garage and Entrance Doors
- Steel & Aluminum Joinery









VILLA VALLON

Vallon | Ivory Coast

Project Overview

A modern residence distinguished by its geometric architecture and fully integrated façade and access systems.

B.STEEL delivered custom-designed staircases, openings, and decorative façade elements that elevate both the function and aesthetics of the home.

Scope of work:

- Steel Stairs
- Glass Balustrades
- Skylights
- Glass Canopy
- Telescopic Sliding Doors
- Shower Base
- Decorative ACP Panels









Client: Adress Immobilier
Architect: PORTEO Architecture
Contractor: EKACICO

VILLA MRAD

Ajaltoun | Lebanon

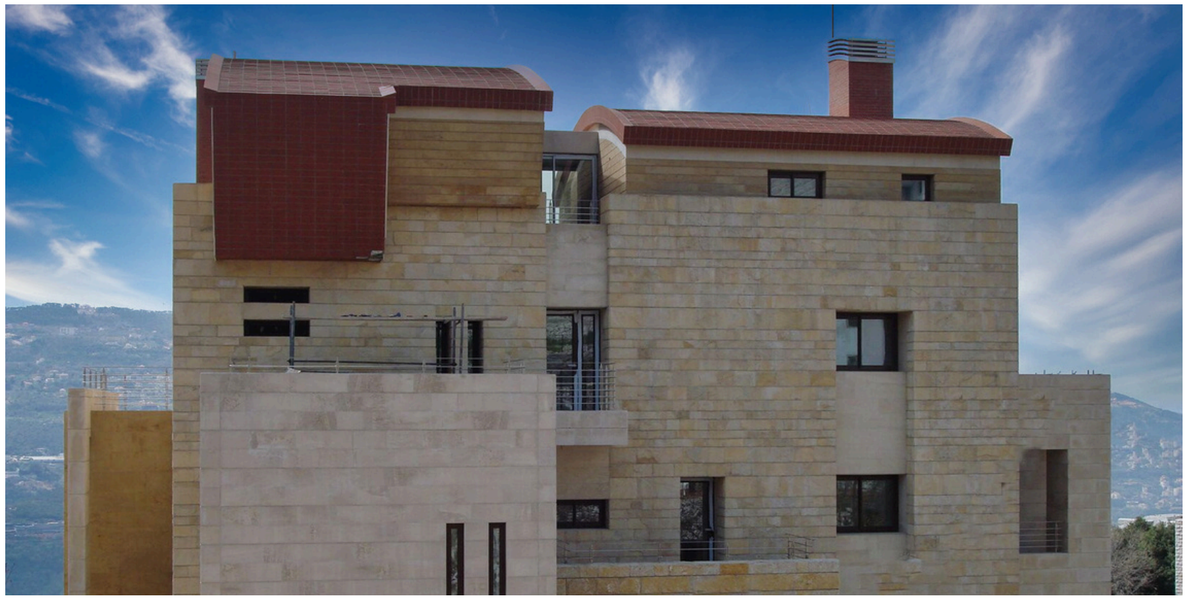

Project Overview

Villa Mrad is a contemporary private residence located in the hills of Ajaltoun, Lebanon. The architecture blends traditional Lebanese stone cladding with bold geometric forms and clean lines. B.STEEL contributed to the project's refined aesthetic and functionality through custom-made stainless steel elements and technical metalwork.



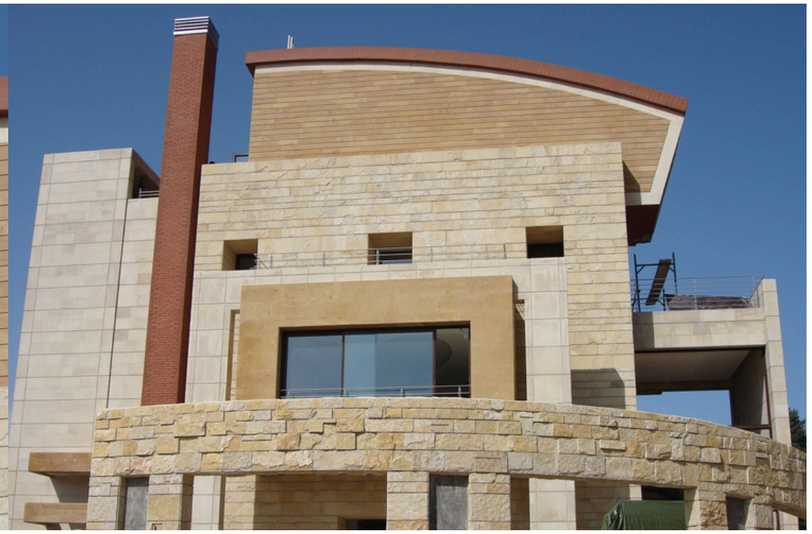

Scope of work:

- Stainless steel balustrades
- Fencing system
- Chimney covers
- Stair balustrades

Client: Zakhia Mrad

Architect: Chady Bteich

PRIVATE VILLA

Abidjan | Ivory Coast

Project Overview

This modern villa in Abidjan features clean architectural lines and minimalist aesthetics. B.STEEL was entrusted with the fabrication and installation of technical joinery and customized metal components, enhancing both the visual appeal and functional aspects of the residence.

Scope of work:

- Sectional doors
- Joinery works: Steel & Aluminum
- Skylights
- Canopy









VILLA OMRAN

Riyadh | KSA



Project Overview

Villa Omran is a prestigious residential project located in Riyadh, Saudi Arabia. The design blends refined modernity with traditional volumes. B.STEEL contributed signature stainless steel features, including a spiral balustrade and decorative doors, designed to elevate both aesthetics and durability.

Scope of work:

- ·Spiral balustrade
- Stainless steel doors

Client: Omran Family

Architect: Claude Missir Agency

PRIVATE VILLA

Abidjan | Ivory Coast

Project Overview

This high-end villa is a prime example of contemporary tropical architecture, featuring large glass façades, open layouts, and seamless indoor-outdoor transitions. B.STEEL was entrusted with the full envelope of technical façade and joinery works, delivering both sophistication and performance.

Scope of work:

- Spider façade system
- Sun breakers
- Louvres
- Joinery works: Steel & Aluminum
- Skylights
- Canopies
- Glass balustrades
- Automated sliding door
- Automated swinging door
- Rolling shutters









VILLA H. CHOUCAIR

Rabieh | Lebanon

Project Overview

This elegant villa in Rabieh features a striking steel staircase and minimalist architectural finishes. B.STEEL was commissioned to design and manufacture a central staircase finished in a custom "gun metal" paint, as well as the window and façade frames, all in perfect harmony with the warm-toned interior.

Scope of work:

- Steel Staircase with Gunmetal Finish
- Window and Façade Frames in Gunmetal Finish

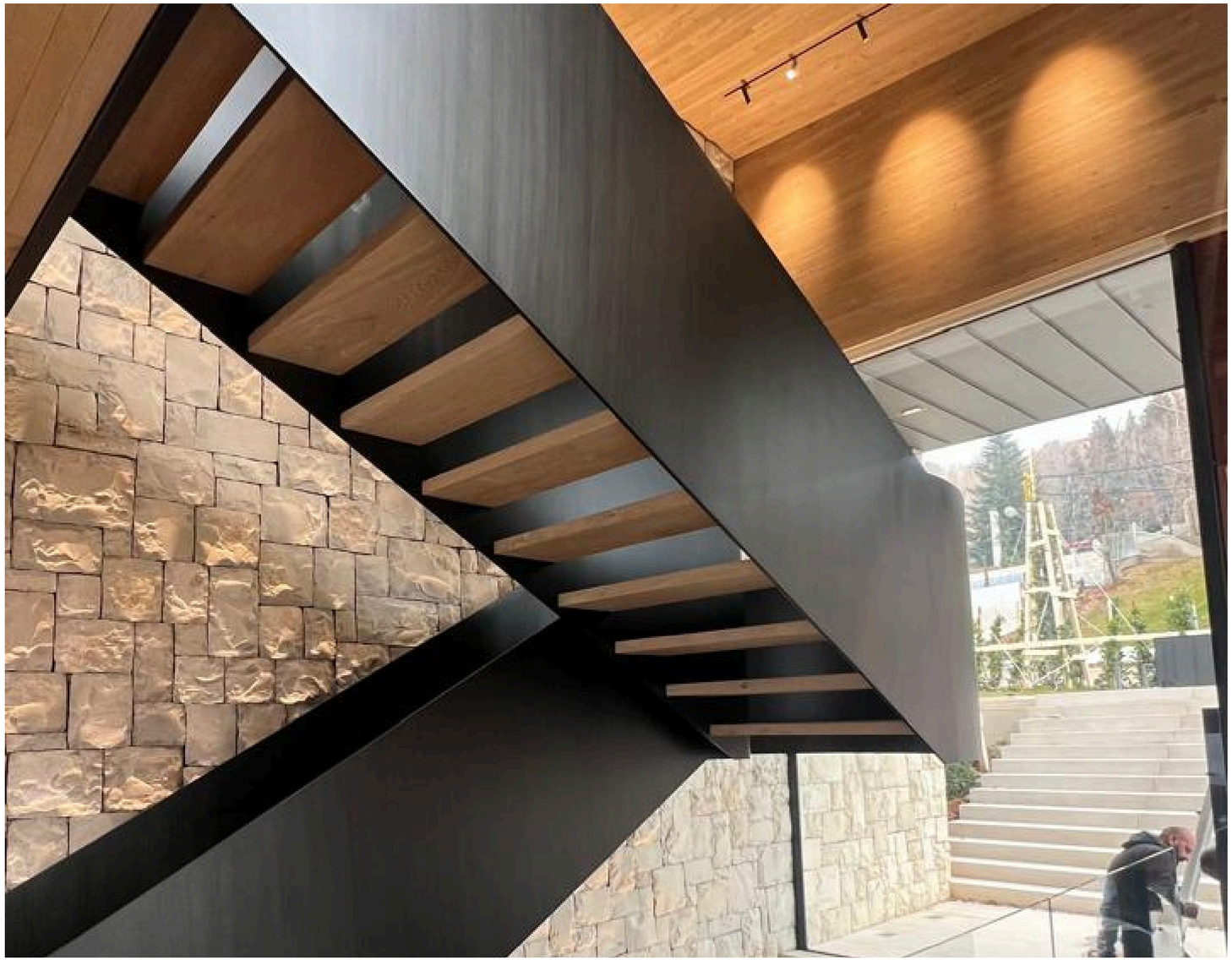

VILLA G. SASSINE

Faqra | Lebanon

Project Overview

This exclusive mountain villa in Faqra combines raw natural textures with industrial design accents. B.STEEL executed several custom steel elements in a gunmetal finish, including stairs, chimney cladding, the TV unit, and distinctive facade edges, all contributing to a sleek and modern interior identity.

Scope of work:

- Chimney cladding
- TV unit
- Staircase
- Façade side panels in gunmetal finish
- Bar Counter

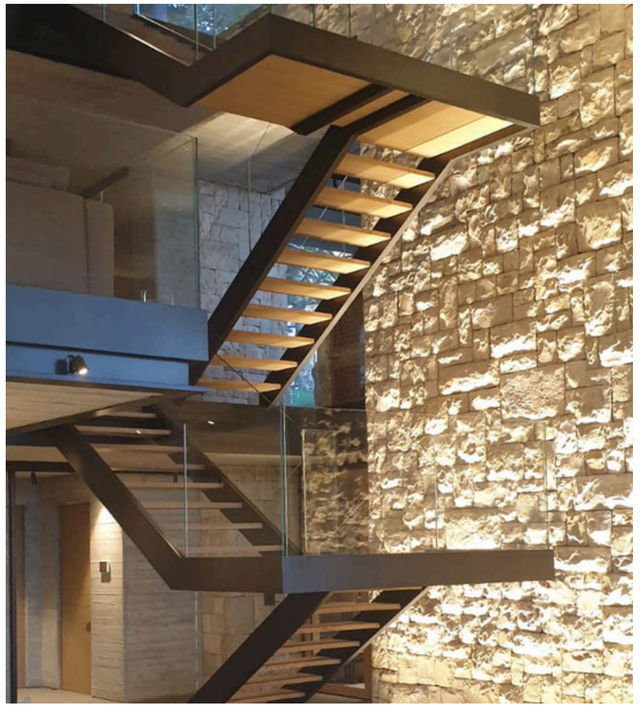



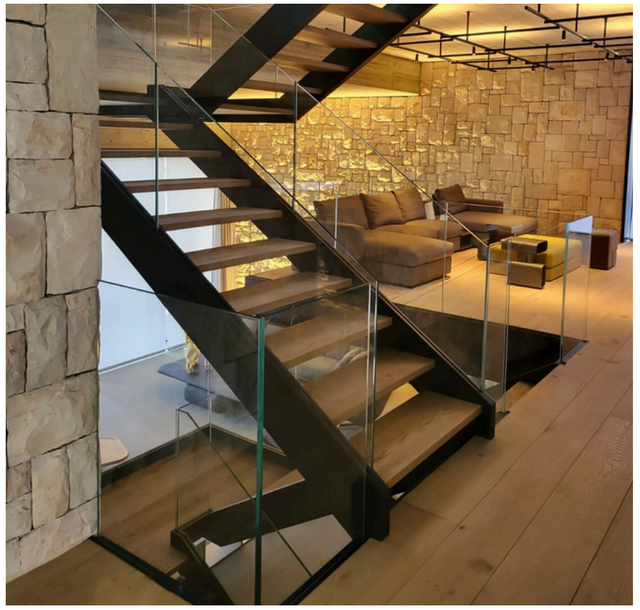



PRIVATE VILLA

Abidjan | Ivory Coast





Project Overview

Located in a growing residential area of Abidjan, this modern villa stands out for its clean geometry and functional layout. B.STEEL contributed with precision-made joinery works and custom door systems, enhancing the villa's comfort, security, and sleek aesthetics.



Scope of work:

- Sectional doors
- Joinery works: steel & aluminum
- Rolling shutters

PENTHOUSE FREIHA

Achrafieh | Lebanon

Project Overview

Overlooking the Beirut skyline, this luxury penthouse features a custom-designed spiral staircase that combines stainless steel and structural steel. B.STEEL executed this unique element with precision engineering, offering both architectural elegance and functional strength.

Scope of work:

- Mixed stainless steel & structural steel staircase





Client: Ralph Freiha
Architect: Räed Abillama

VILLA KARKAFI

Ballouneh | Lebanon

Project Overview

Overlooking the Beirut skyline, this luxury penthouse features a custom-designed spiral staircase that combines stainless steel and structural steel. B.STEEL executed this unique element with precision engineering, offering both architectural elegance and functional strength.

Scope of work:

- Mixed stainless steel & structural steel staircase





Client: Ramez Karkafi
Architect: Bernard Ghsoub

VILLA GHANDOUR

Nsarieh | Lebanon

Project Overview

Villa Ghandour is a traditional Lebanese mansion with Mediterranean influences, distinguished by its elegant arches, terracotta roof tiles, and detailed ironwork. B.STEEL provided key elements including decorative steel doors, balustrades, and pergolas, as well as the automation of doors and roof tile installation.

Scope of work:

- Roof tiles
- Automated doors
- Pergolas
- Decorative steel door
- Balustrades



Client: Mahmoud Ghandour
Architect: Farouk el Cheikh

VII. TURNKEY WAREHOUSES

B.STEEL HANGAR - GDIZ

Glo-Djigbé Industrial Zone | Benin

Project Overview:

B.STEEL executed this **11,040 m² industrial hangar** as part of its expansion within the GDIZ – Benin's flagship economic and industrial zone.

The facility was developed to host the **full range of B.STEEL's operational activities** in Benin, including **metal transformation, fabrication, and administrative coordination**.

Delivered as a **turnkey solution**, the project integrated structural works, industrial fit-out, and office functions to ensure immediate functionality and growth scalability.

Scope of work:

- Concrete Foundations
- Steel Structure Supply and Installation
- Wall Cladding (Bardage)
- Roofing System (Corrugated Sheets)
- Factory Equipment and Machinery Setup
- Office Interior Fit-Out



All activities are executed by **B.STEEL**

B.WOOD FACTORY

Yopougon| Ivory Coast

Project Overview:

B.STEEL developed this industrial hangar to host **a dedicated wood transformation facility**, designed to accommodate both heavy-duty machinery and optimized material flow.

The layout was engineered to support **manufacturing operations**, including production, storage, and office zones on a mezzanine level.

The project reflects **B.STEEL**'s ability to deliver **tailor-made industrial buildings** ready for equipment installation and immediate operation.

Scope of work:

- Steel Structure
- Mezzanine Floor System
- Roofing System (Corrugated Sheets)
- Wall Cladding (Bardage)
- Doors (Sectional garage doors, Sliding doors)
- High-performance epoxy flooring system



All activities were executed by **B.STEEL**

SICOM

Luanda | Angola

Project Overview:

B.STEEL executed the complete **steel structure and envelope package** for industrial warehouses in Luanda, Angola.
These hangars were designed for **flexible use**, including industrial, commercial, or storage activities.
The scope focused on **structural supply and installation**, reflecting **B.STEEL**'s expertise in delivering durable solutions across borders.

Scope of work:

- Foundation Concrete Works
- Steel Structure Supply and Installation
- Corrugated Roof Sheets (Slab-on-Grade)



All activities were executed by **B.STEEL**

ALUMINUM FACTORY

Alex Fleming St. | Abidjan, Ivory Coast

Project Overview:

This industrial facility was developed by **B.STEEL** to serve as its primary aluminum fabrication workshop in Côte d'Ivoire.

The project involved the full transformation of an empty warehouse into a **fully equipped production unit**, tailored for the manufacturing of aluminium joinery and composite systems.

It showcases **B.STEEL**'s capacity to **design and execute turnkey industrial solutions** for its operations and future clients.

Scope of work:

- Office Fit-Out
- Mezzanine Floor Installation
- Overhead Crane System
- Installation of CNC Machines and Production Equipment



All activities were executed by **B.STEEL**

OUR FACILITIES & EQUIPMENT

At **B.STEEL**, our production sites are equipped with **advanced machinery** and dedicated workshops to ensure quality, speed, and precision in every stage of fabrication and assembly.



Main Facilities

- **Steel Fabrication Plants** - Lebanon, Côte d'Ivoire, Benin
- **Aluminium & ACP Joinery Workshops** - Abidjan & Cotonou
- **Warehouse & Logistics Platforms** – West Africa



Key Equipment

- **CNC cutting machines** (oxyfuel, plasma, laser, drilling)
- **Aluminium profile** saws and crimping machines
- **ACP** grooving and panel folding machines
- **Steel** bending and welding stations
- **Overhead cranes** and lifting equipment
- **ERP-integrated** material tracking

Our integrated tools ensure full control from raw material to site delivery.

CONTACT & LOCATIONS

B.STEEL sarl

MENA Regional Office – Lebanon

Zouk Mosbeh, Industrial Zone, Adonis

+961 9 210 422

info@bsteel-lb.com

B.STEEL CI

West Africa Head Office – Ivory Coast

Zone 4C, Rue Fleming, Marcory, Abidjan

+225 05 45 60 11 11

contact-ci@bsteel-group.com

B.STEEL Benin - Cotonou

GDIZ - GLO Industrial Free Zone

+229 54 10 44 44

contact-bn@bsteel-group.com

B.STEEL Senegal – Dakar

Immeuble Les Vagues, Route du King Fahd Palace

+221 76 54 14 777

contact-sn@bsteel-group.com

www.bsteel-group.com

info@bsteel-group.com

LinkedIn | Instagram | Facebook

Let's build something lasting. Reach out to our teams across the region.


THANK
YOU